

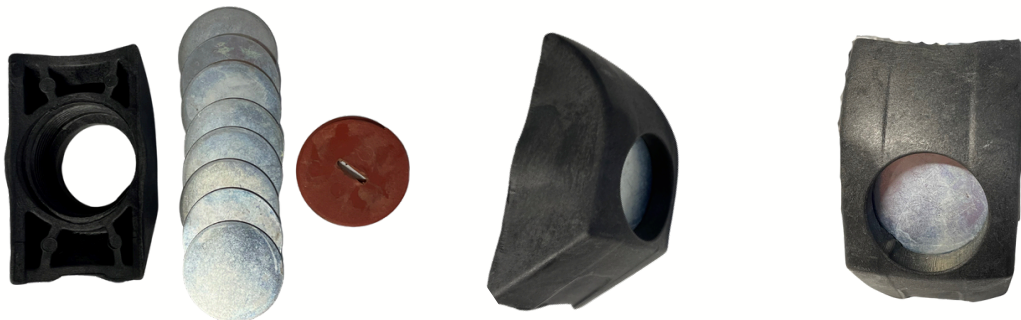

POWERBLOC 80

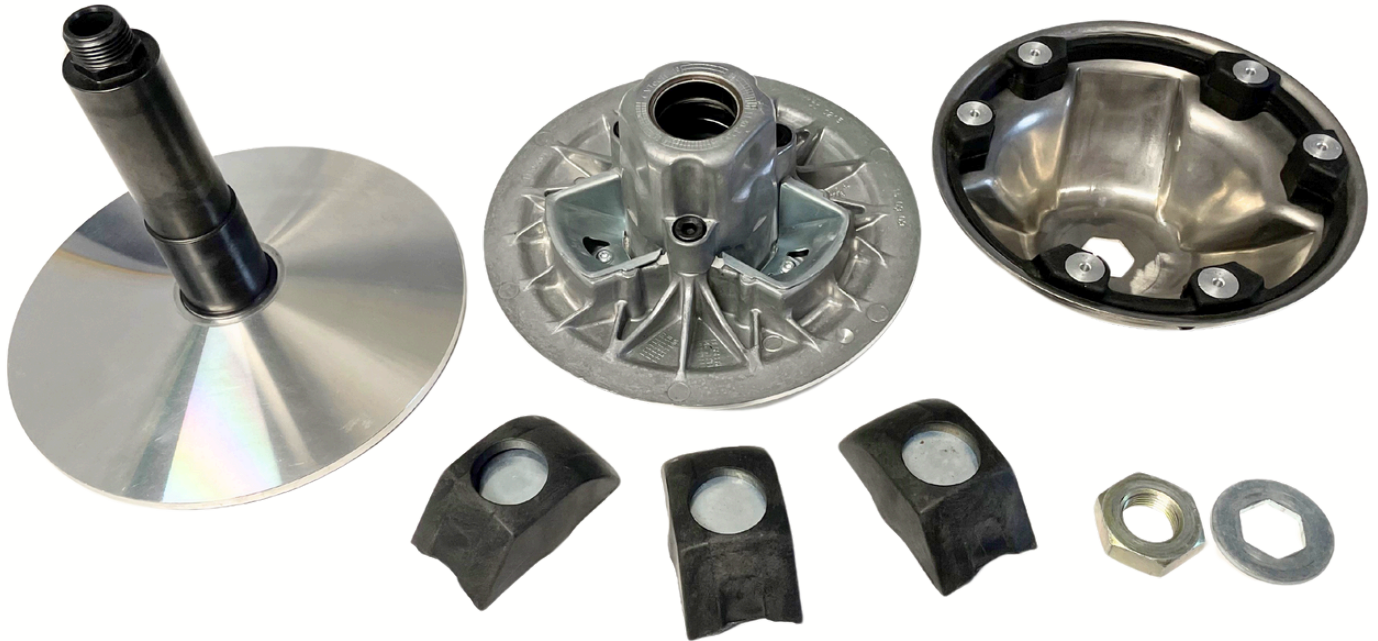

umatek

CVTech

PWB-80 vs OEM

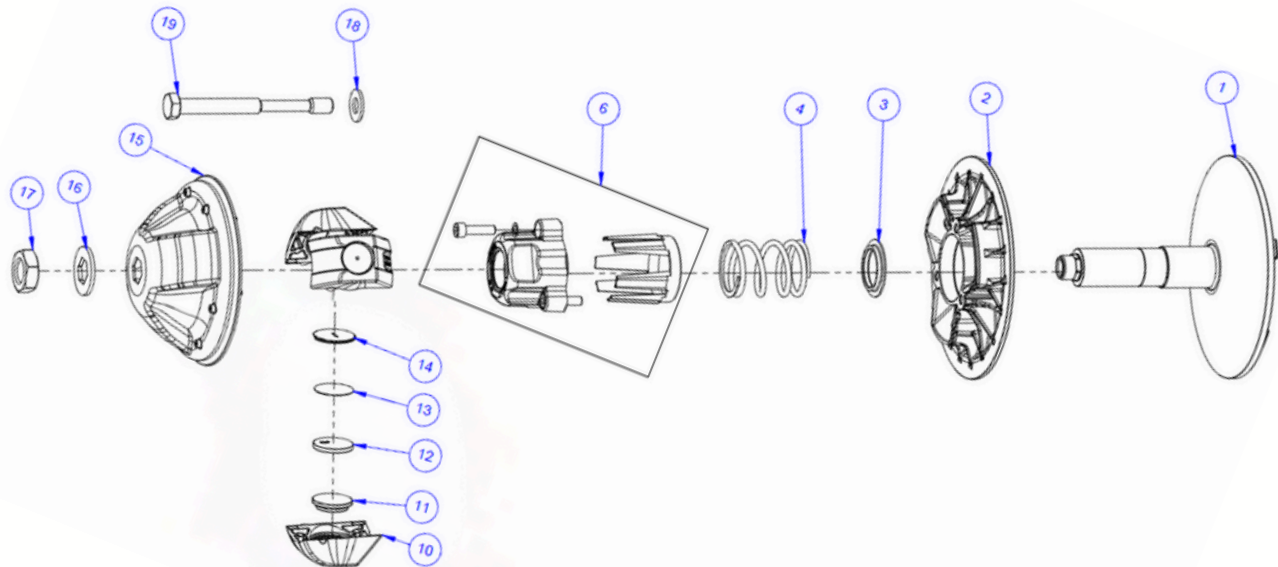

PWB-80 PRIMARY DRIVE PULLEY



Are you tired of the high annual costs associated with clutch parts maintenance? Consider purchasing a Umatek-Cvtech PWB-80 and eliminate those expenses for a minimum of 50,000 kilometers of worry-free riding.

Suggested parts to be replaced if needed at 50,000 km

Item #	Part #	Description	Qty	SEK Unit price	SEK Total
10	1130-3003	Block	3	177,00	531,00
4	1151-1116	Clutch spring	1	430,00	430,00
				Total	961,00

PWB-80 vs OEM

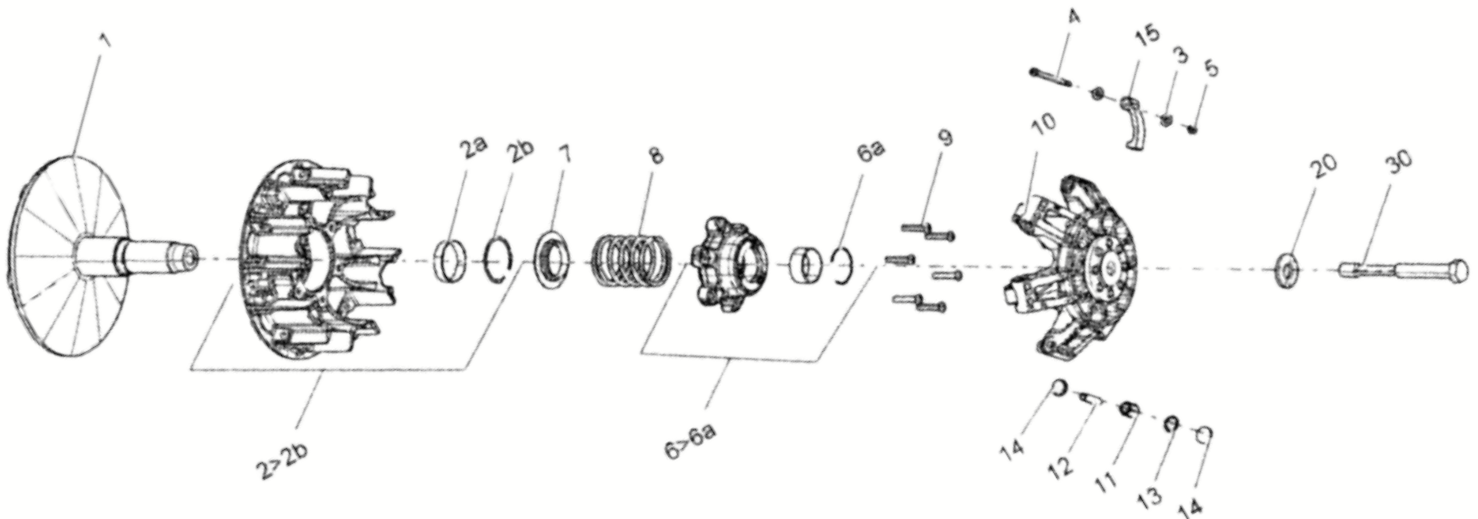

OEM E-Drive PRIMARY DRIVE PULLEY

SKI-DOO 2018 Pulley EXPEDITION 900 ACE SERIES

Item #	Part #	Description	Qty	SEK Unit price	SEK Total
2a	417222758	Bushing	1	289,00	289,00
2b	293370037	Circlip	1	40,25	40,25
8	417224085	Clutch spring / Engine 900 ACE	1	209,00	209,00
6	417223650	Spring Cover Ass'y	1	540,00	540,00
14	417223919	Slider Shoe	12	87,00	1044,00
12	417223257	Roller Axle	6	83,00	498,00
11	417224081	Roller Engine 900 ACE	6	249,00	1494,00
13	293300185	O-Ring	3	12,00	36,00
15	417224103	Ramp 749 Engine 900 ACE	6	490,00	2940,00
4	417223694	Ramp Axle	6	149,00	894,00
3	417223660	Stopper Washer	12	96,00	1152,00
5	417224336	Nut-Stop Elastic DIN.985	6	10,00	60,00
				Total	9196,25



PWB-80 vs OEM

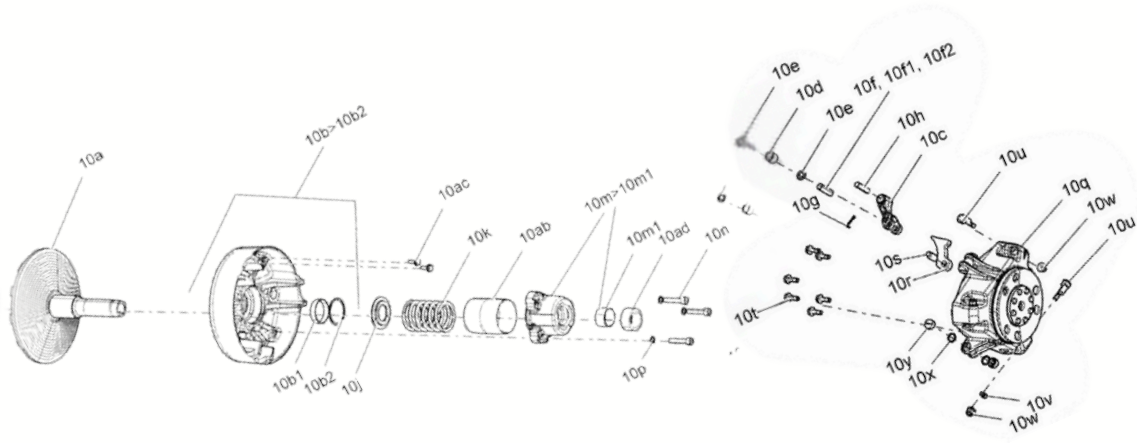

OEM TRA PRIMARY DRIVE PULLEY

SKI-DOO 2018 Pulley Renegade 800R E-TEC SERIES

Item #	Part #	Description	Qty	SEK Unit price	SEK Total
10k	414817700	Spring, Blue/green	1	590,00	590,00
10m1	417009204	Bushing	2	219,00	438,00
10y	417223271	Slider Shoe	6	101,00	606,00
10x	732401030	O-Ring	6	11,88	71,28
10w	233261414	Hex. Flange Elastic Nut M6 x 1.0	3	18,80	56,40
10v	417005600	Washer	3	54,91	164,73
10s	250400050	Spring Pin M10 X 22	3	40,03	120,09
10r	417222546	Ramp 414	3	490,00	1470,00
10u	417223501	Calibration Screw	3	169,00	507,00
10c	417222671	Lever	3	590,00	1770,00
10h	417223164	Lever Axle	3	53,29	1152,00
10g	250400060	Cotter Pin	3	25,13	75,39
10f	417222594	Pin	3	189,00	567,00
10e	417004302	Stopper Washer	6	199,00	1194,00
10d	417222947	Roller	3	259,00	777,00
				Total	8566,76



PWB-80 vs OEM

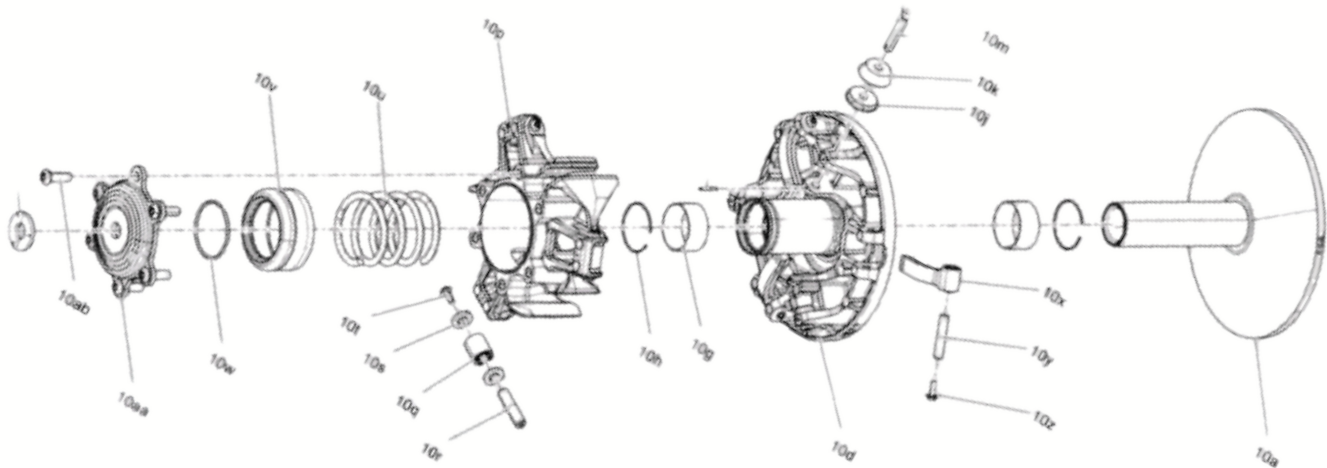

OEM P- Drive PRIMARY DRIVE PULLEY

SKI-DOO 2020 Pulley Grand Touring 900 ACE Turbo SERIES

Item #	Part #	Description	Qty	SEK Unit price	SEK Total
10u	417224330	Clutch spring	1	339.00	339.00
10t	250000763	Torx Truss M/S M5 X 14 S.Grip	3	28.40	85.20
10s	417224868	Thrust Washer	6	29.56	177.36
10q	417224947	Roller Pulley Ass'y	3	440.00	1320.00
10r	417224204	Axle - 10mm	3	129.00	387.00
10g	293250389	Bushing	2	279.00	558.00
10n	250400101	Spring Pin 2.6MM X 20.5MM	6	13.96	83.76
10m	417224510	Pin	3	129.00	387.00
10k	417224916	Pulley Roller Ext	3	390.00	1170.00
10j	417224153	Back Torque Roller	3	219.00	657.00
10x	417224290	Ramp 880 Ass'y	3	390.00	1170.00
10y	417224694	Pin Ramp	3	129.00	387.00
10z	250000763	Torx Truss M/S M5 X 14 S.Grip	3	28.40	85.20
				Total	6806.52

PWB-80 vs OEM

OEM MAINTENANCE SCHEDULE

Reference: 2018 Operator's Guide Expedition Serie / Part number 118960EN

900 ACE models

EVERY 6000 KM (4,000 MI) OR 2 YEARS (WHICHEVER COMES FIRST)

Inspect drive pulley slider shoes and ramps and replace if needed

Replace drive pulley O-rings

800E-TEC models

EVERY 6000 KM (4,000 MI) OR 2 YEARS (WHICHEVER COMES FIRST) Replace the following drive pulley wear parts: slider shoes, O-rings and sliding sheave bushing

EVERY 10000 KM(6,000 MI) OR 3 YEARS (WHICHEVER COMES FIRST) Replace the following drive pulley wear parts: spring cover bushing and ramps



Are you tired of the high annual costs associated with clutch parts maintenance? Consider purchasing a Umatek-Cvtech PWB-80 and eliminate those expenses for a minimum of 50,000 kilometers of worry-free riding.

UMATEK-CVTECH PWB-80 MAINTENANCE SCHEDULE

The CVTech Variable-Speed Drive requires no lubrication. It is designed to run dry. It is recommended to make a visual check of the CVT at 3000 miles (5000 km).

Covered with a 2 years warranty

UMATEK - CVTECH PWB-80 at 90,000 km



UMATEK - CVTECH PWB-80 at 90,000 km

